

FITNESS RENOVATIONS

MUSIC ADDITIONS AND RENOVATIONS

THE PROJECT, DESIGN, NAME, DRAWINGS AND INFORMATION ARE THE PROPERTY OF ANCON CONSTRUCTION CO., INC. AND BARTON-COE-VILAMAA ARCHITECTS-ENGINEERS. NO PART OF THIS DOCUMENT IS TO BE REPRODUCED OR TRANSMITTED IN ANY FORM OR BY ANY MEANS, ELECTRONIC OR MECHANICAL, INCLUDING PHOTOCOPYING, RECORDING, OR BY ANY INFORMATION STORAGE AND RETRIEVAL SYSTEM, WITHOUT THE WRITTEN PERMISSION OF ANCON CONSTRUCTION CO., INC. AND BARTON-COE-VILAMAA ARCHITECTS-ENGINEERS. © 2014 ANCON CONSTRUCTION CO., INC. AND BARTON-COE-VILAMAA ARCHITECTS-ENGINEERS.

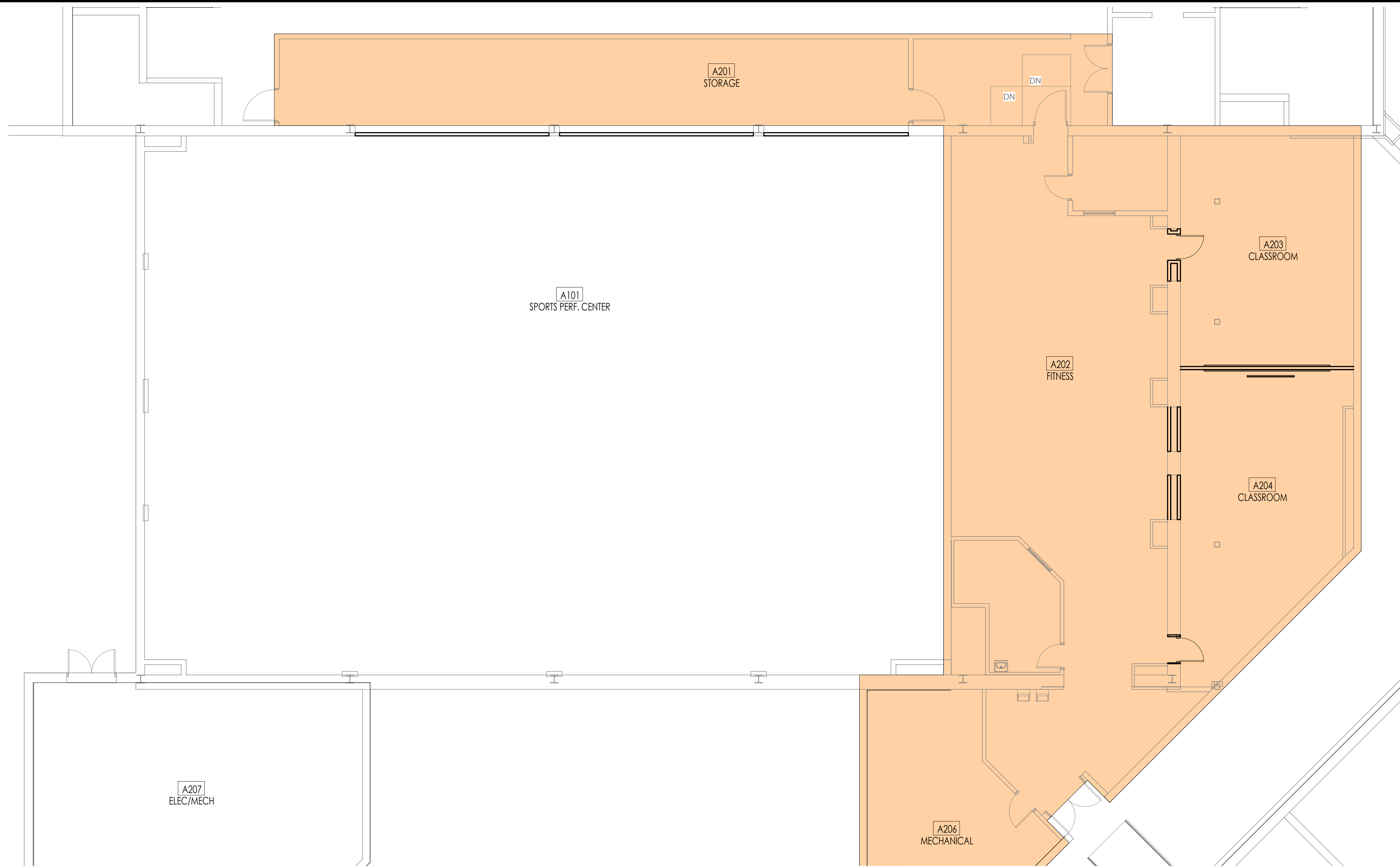

FITNESS - SECOND FLOOR PLAN

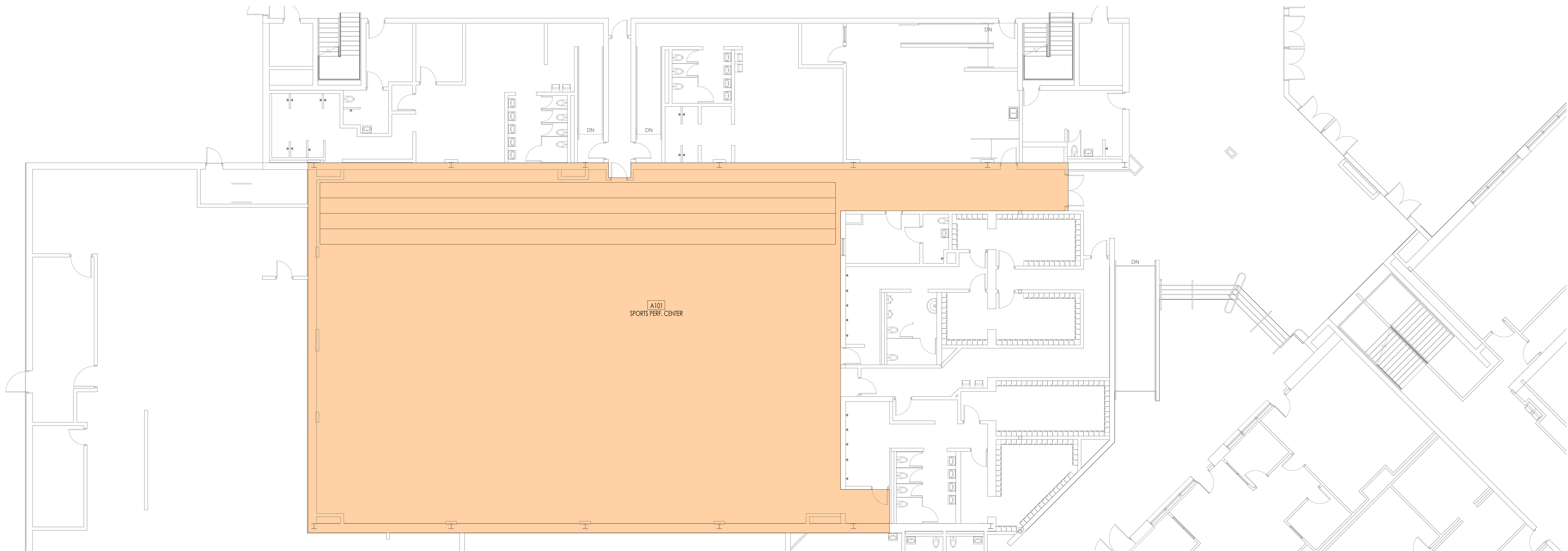

FITNESS - FIRST FLOOR PLAN

THESE DOCUMENTS, INCLUDING PLANS, SPECIFICATIONS, AND SCHEDULES, ARE THE PROPERTY OF ANCON CONSTRUCTION CO., INC. AND ARE TO BE USED ONLY FOR THE PROJECT AND SITE SPECIFICALLY IDENTIFIED HEREIN. ANY REUSE, REPRODUCTION, OR DISTRIBUTION OF THESE DOCUMENTS WITHOUT THE WRITTEN CONSENT OF ANCON CONSTRUCTION CO., INC. IS STRICTLY PROHIBITED. © 2014 ANCON CONSTRUCTION CO., INC.

Project: **GOSHEN HIGH SCHOOL**
Goshen Community Schools
Goshen, Indiana

FOR REFERENCE ONLY

DATE: August 27, 2014

SHEET NAME: **FITNESS**

SHEET: **0.01**
COMMA # 1410

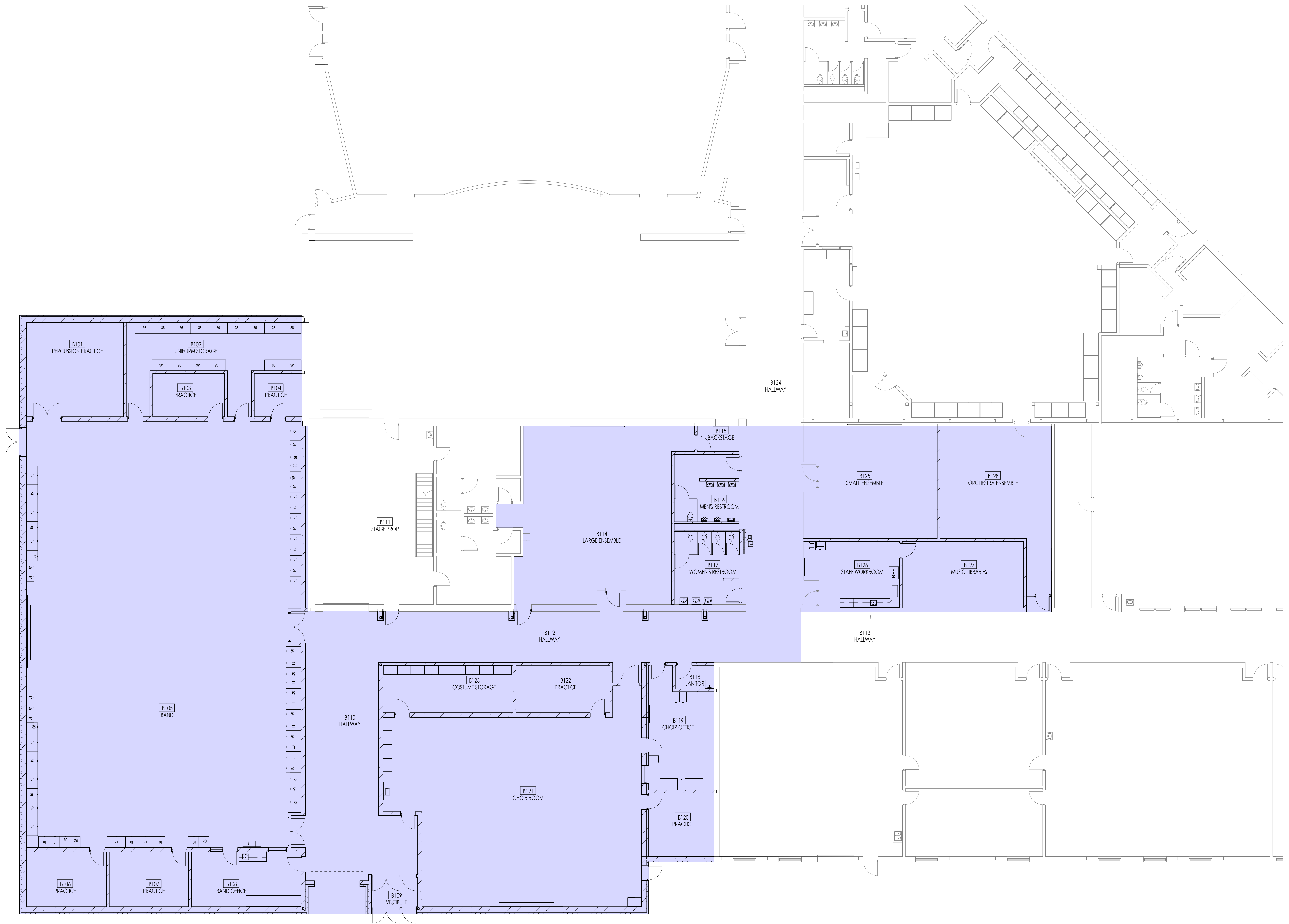

THIS DOCUMENT, INCLUDING ALL INFORMATION AND DATA HEREIN, IS THE PROPERTY OF BARTON-COE-VILAMAA ARCHITECTS-ENGINEERS. IT IS TO BE USED ONLY FOR THE PROJECT AND SITE SPECIFICALLY IDENTIFIED HEREIN. IT IS NOT TO BE REPRODUCED, COPIED, OR TRANSMITTED IN ANY FORM OR BY ANY MEANS, ELECTRONIC OR MECHANICAL, INCLUDING PHOTOCOPYING, RECORDING, OR BY ANY INFORMATION STORAGE AND RETRIEVAL SYSTEM, WITHOUT THE WRITTEN PERMISSION OF BARTON-COE-VILAMAA ARCHITECTS-ENGINEERS. © 2013 BARTON-COE-VILAMAA

Project: **GOSHEN HIGH SCHOOL**
Goshen Community Schools
Goshen, Indiana

FOR REFERENCE ONLY

DATE: August 27, 2014

SHEET NAME: MUSIC

SHEET: 0.02

COMMA # 1410